

Conditional visibility allows certain parts of an activity to be shown or hidden based on a condition being met.

No worries we will be going through an example here to show how this works.

To begin with we need to define a variable, a variable is based on an ID that we set for an item.

In this example we will add a Yes/No item and add an id called "beginner".

Next we need to add some items that will either be shown or hidden depending on what answer we select.

- AmbiFi Training
- List 1
- Conditional Visibility
- My Section
- Are you a beginner?** (ID: beginner) - This item is highlighted in blue.
- Beginner (with a green checkmark icon)
- Not a beginner (with a green checkmark icon)

Two red arrows point from the 'Beginner' and 'Not a beginner' items towards the right-hand panel.

The right-hand panel shows the configuration for the 'Are you a beginner?' item (ID: beginner). It includes:

- A dropdown menu set to 'Yes / No'.
- A 'Navigation Title' section with a text input field containing '(Navigation Title)' and a checkbox for 'Don't Show In Navigation Tree View'.
- A 'Label 1' section with a text input field containing 'Are you a beginner?' and a checkbox for 'Don't Speak Label 1'. Below this is a 'Preview' section showing 'Are you a beginner?'.
- A 'Label 2' section with a text input field containing '(Optional: Label 2)' and a checkbox for 'Don't Speak Label 2'.
- A 'Media' section with a dropdown menu set to 'PDF' and other options for Background, Image, Video, and Audio.

The "Beginner" item will be shown only if we select the answer "Yes" in the yes/no item.

So we must build a condition that says "If beginner equals yes" (remember beginner is the variable or ID we set on the yes/no component)

The "Not a beginner" item will only show if we select "No"

Background | Image | Video | Audio | PDF

Comments

Basic Options

View type: Inherit

Visible

Conditionally Visible [Learn More](#)

beginner

equals

no

Compare More Values

Mandatory

Ignore Completion

Styling

Print Options

Advanced Options

ID

(Optional: ID)

When running the activity and selecting "Yes" we will be shown the "Beginner" item.

Note: This is a check item with the "Label Only" option selected, this means no checkbox is shown.

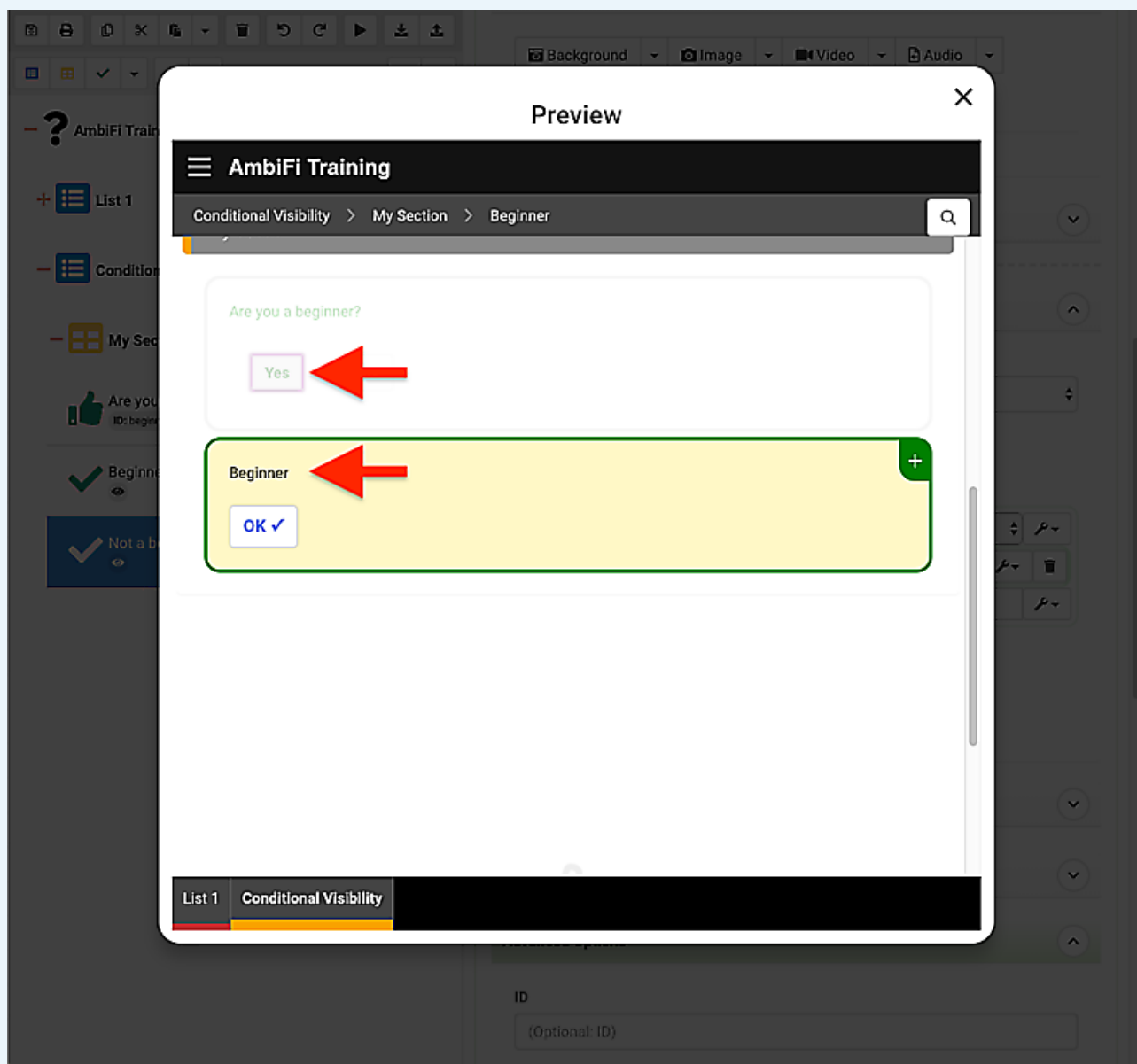

If instead we select "No" then the "Not a beginner"

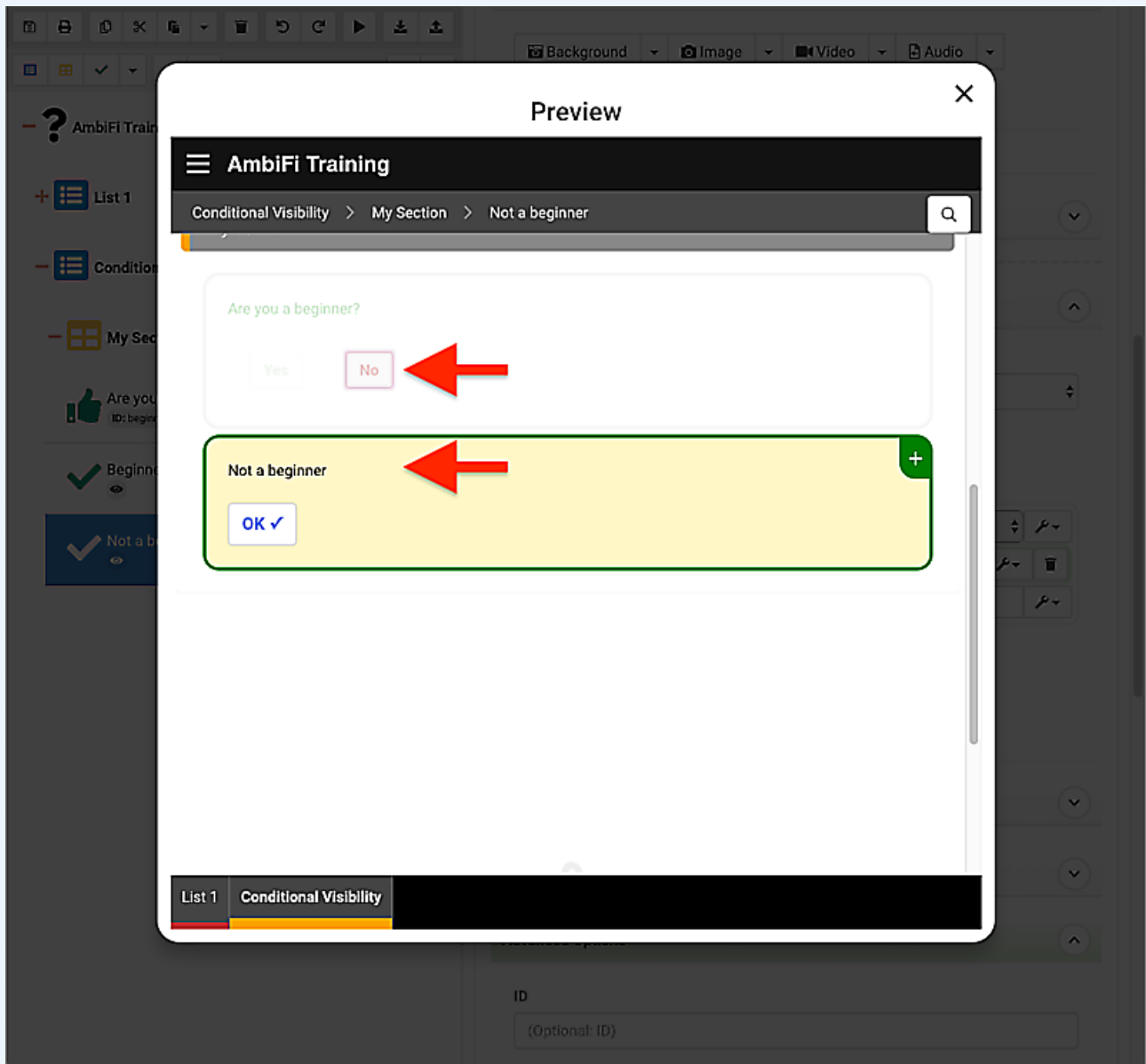

There are a lot of additional functions and capabilities for conditional visibility. In most cases it is a basic value comparison such as the one just demonstrated, however sometimes a more advanced expression needs to be built.

We are open to presenting more advanced conditional visibility expression building in a different activity.